

EXISTING SOUTH EAST ELEVATION

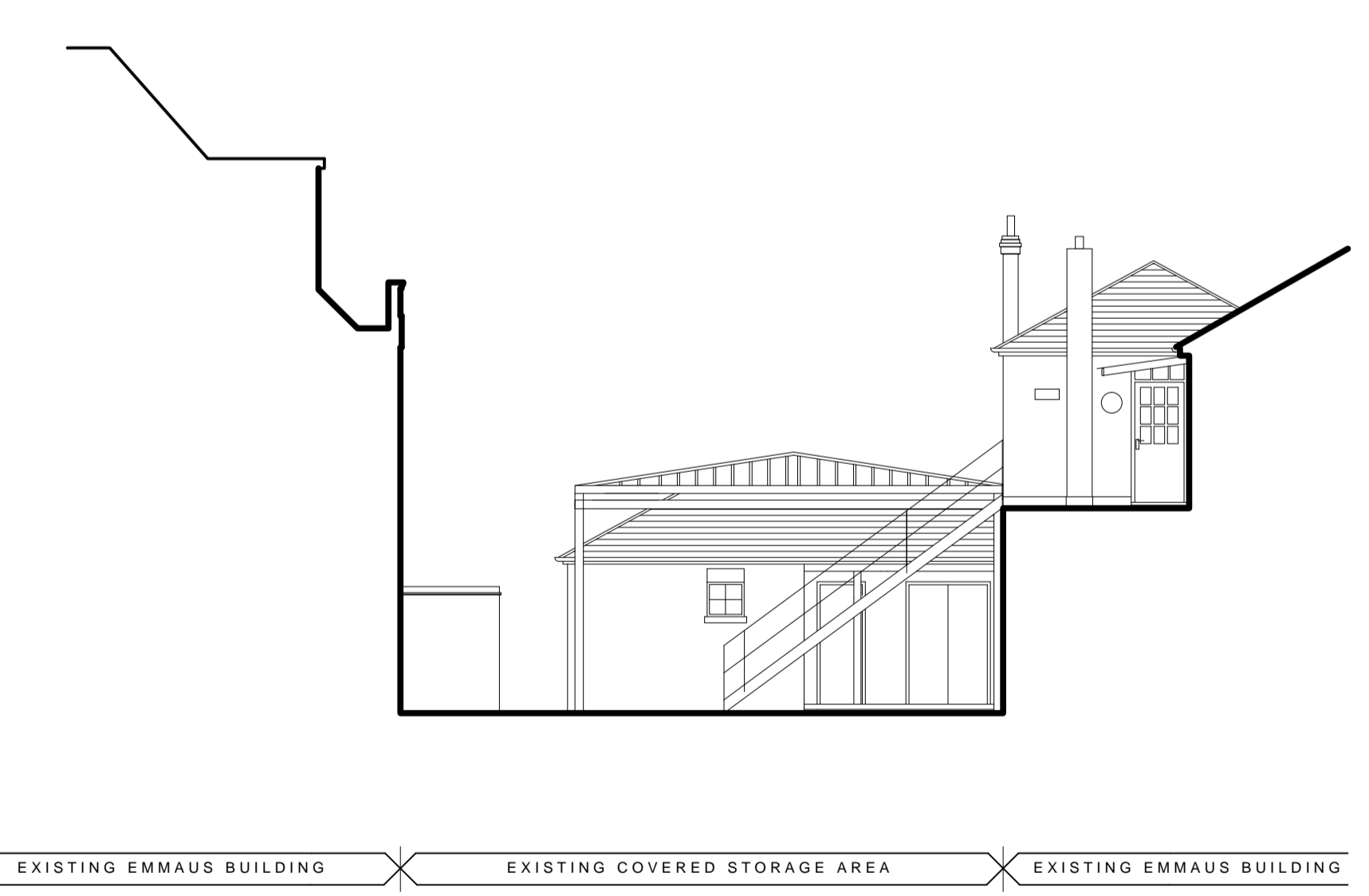

EXISTING NORTH WEST ELEVATION (Site section C-C)

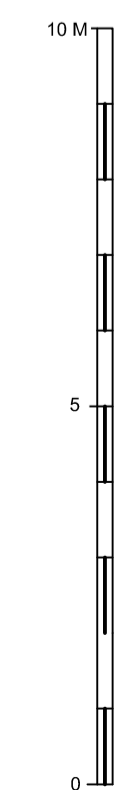
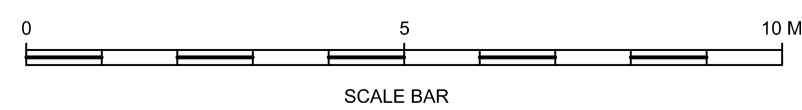

THE INFORMATION CONTAINED ON THIS DRAWING IS PROVIDED UNDER LICENCE TO THE CLIENT. ALL INTELLECTUAL PROPERTY RIGHTS ARE RESERVED BY DAVID BARKER ARCHITECT LTD.
 ALSO, PLEASE NOTE THAT THE INFORMATION SHOWN IS COPYRIGHT. CONSEQUENTLY YOU ARE INVITED TO EXTRACT ONLY THAT INFORMATION YOU REQUIRE FOR YOUR OWN PURPOSES. YOU ARE NOT PERMITTED TO ADAPT, CHANGE AND/OR COPY THIS INFORMATION WITHOUT WRITTEN PERMISSION.

Rev.	Revisions	Date

EXISTING ELEVATIONS.

PLANNING.

Job no. 2020-08	Drawing no. 04	Rev.
Date	Scales 1:100, at A1	
Drawn by		

EMMAUS,
 HILL END LANE,
 ST ALBANS,
 AL4 0FE.

DAVID BARKER ARCHITECT LTD.
 LONDON, HERTFORDSHIRE AND THE HOME COUNTIES
 78 YORK STREET, LONDON, W1H 1DP.
 TEL: 0207 692 1898,
 MOB: 07830 250077,
 email: design@dbarch.co.uk